

# Night Cap

♩ 4 ♯ 4 ♯ 7 ♯

JORN THILIN

Arr. by SEIGEO KASHIMOTO

1st. Guitar

Bright

© Copyright 1942 by Fleming Music Publishing, Sweden  
Arranged for Japan by OVERSEAS MUSIC PUBLISHERS CO., LTD.

# Night Cap

ナイト キャップ

2nd. Guitar

BJORN THELIN

Arr. by SHIGEO KASHIMOTO

Bright

1

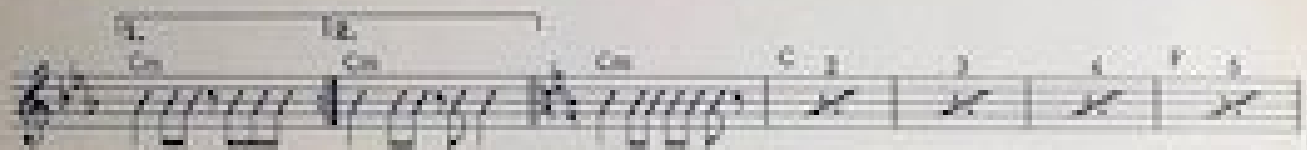

2

3

© Copyright 1962 by Flamingo Music Co., Sweden  
Arranged for Japan by SHIGEO KASHIMOTO, MUSIC PUBLISHERS CO., LTD.

# Night Cap

ナイトキャップ

BORN THOMAS

Arr. by SHIGEO KASHIMOTO

Bass Guitar

Bright

1

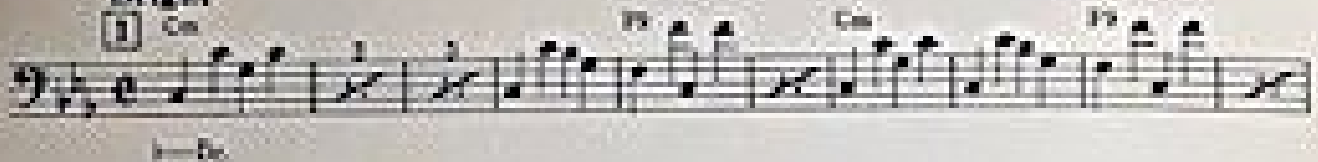

© Copyright 1943 by Fleming Music Publishing, London  
Assigned for Japan to OVERSEA MUSIC PUBLISHERS CO., LTD.